

Best Practices for Transfer Relationships



Phillip Jefferson_{AIA}

Associate Professor + Program Director, Wake Technical Community College

David Hill_{FAIA}

Professor + School of Architecture Head, NC State University



Transfer Pathway

Core Curriculum Courses

Technology classes and electives

D100 Design Thinking and ARC 213 Design Project

ARC 241 + 242 History courses and ARC 250 Survey of Architectural History

ARC 232 Structures + Materials and ARC 112 Construction Materials

ARC 432 Construction Systems and ARC 212 Commercial Construction Technology

ARC 414 Environmental Control Systems and ARC 230 Environmental Systems

18 and more
curriculum
courses can
transfer

Studios

Typically does not transfer

General Education

Transfer students must complete 24 credit hours

ENG 111 Writing and Inquiry

ENG 112 Writing and Research in the Disciplines

HUM 110 Technology and Society

PSY 150 General Psychology

MAT 171 PreCalculus

Through individual Advising, we make sure students enroll in transferable general education courses

15CH of
General
Education
hours are
required in our
AAS Degree

24CH are
required to
Transfer to NC
State

Student Case Study

Wake Technical Community College

- Architectural Technology Associate in Applied Science Degree: 2 years

NC State University

- Bachelor of Environmental Design in Architecture (BEDA) Degree: 3-4 years
Studios: in-semester and summer
Core courses
General Education Program
International Experience Requirement
- Bachelor of Architecture (B.Arch.) Degree: 1 year
- Master of Architecture (M.Arch.) Degree: 2 years
- Master of Advanced Architectural Studies (MAAS) Degree: 1.5 years

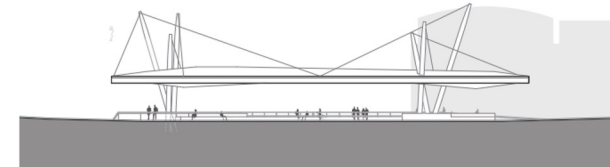
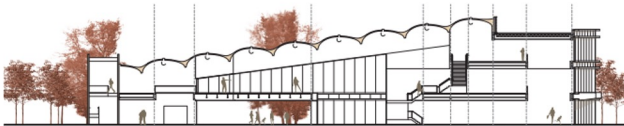
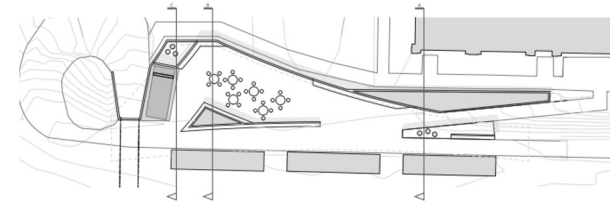
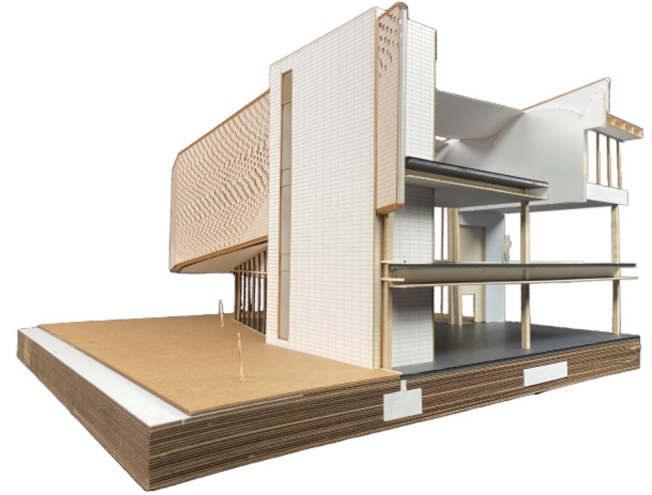

The Organization of the plan is separated into zones for walking, resting, and eating. The food truck area has tables and resting locations for students. There is built-in bar stools into the raised platform to allow students to eat 100 bucks while being fully covered and have a safe back with no one behind you, the whole site acts as a walkway so it is made thoroughfare into campus with high traffic of walking students. The underground train line crosses the site through a ramp to the east. The height was considered to be able to fit a bus and food truck under the canopy as well as not feel so low that the tops of the space feel overwhelmed with the "floating" structure above their heads.

Program Relationships

Transfer Pathway

AIA Triangle

- NC State + Wake Tech AIAS Student Chapters
 - Annual Meetings
 - Design Awards Events
 - Golf Tournament
- Scholarships + Design Awards
- Board Membership

Course Instructors

- Wake Tech Professors are NC State Alumni

Portfolio Preparation

Open Houses

Student Advising

Joint Lecture Series

NC State Students in Wake Tech Courses

Geographic Proximity



Speed Dating Instructions

In this activity, community colleges and universities will engage in brief 5 minute meetings to determine if a transfer relationship can be further explored. For each meeting, please complete the questions in the form below.

We recommend that one person from each pair take notes here and submit on behalf of both participants.

Form: bit.ly/4374fhG

