

**THE EXPANDING PERIPHERY
AND THE MIGRATING CENTER**



103rd ACSA Annual Meeting
March 19-21, 2015 | Toronto

DOWNLOAD THE ACSA 103 APP

The free mobile conference app includes everything you need to know about the 103rd ACSA Annual Meeting. The app allows you to quickly find session descriptions, paper abstracts, and speakers. Don't miss the Twitter feed, image galleries and more.

Here are two ways to get the app:

Web Browser

events.quickmobile.mobi

App Store

Download "MobileEvent" by QuickMobile

Event ID: ACSA103

STAY CONNECTED



@ACSAUpdate #ACSA103



facebook.com/ACSANational



ACSA-arch.org/LinkedIn



pinterest.com/ACSAPrograms



instagram.com/ACSANational

CONTENTS

- 04 Thursday, March 19
- 10 Friday, March 20
- 18 About the Conference
- 19 Sheraton Hotel Floor Plan
- 20 Saturday, March 21
- 29 Research + Design Projects
- 31 Exhibitors

THANK YOU

Annual Meeting Host Schools

Ryerson U., U. of Toronto & U. of Waterloo

Annual Meeting Co-chairs

David Ruy, Pratt Institute & Lola Sheppard, U. of Waterloo

Topic Chairs + Reviewers

Thank you to all those who volunteered their time to make this conference a success. Find a complete list of paper reviewers in the conference app.

EXHIBIT HALL HOURS

Be sure to visit the Exhibit Hall in the **Provincial Ballroom** during the following hours. Be sure to check out the special focus sessions taking place in the Exhibit Hall as well.

Thursday

7:30PM - 9:00PM (Opening Reception)

Friday

12:00PM - 6:30PM

Saturday

8:30AM - 2:30PM

A large white circle is centered on a solid salmon-colored background. Inside the circle, the word "THURSDAY" is written in a bold, uppercase, sans-serif font. The text is a darker shade of salmon, matching the background color.

THURSDAY

WORKSHOP 10:00AM–12:00PM

CIVIC BALLROOM | 10:00AM

INTEGRATED, STRUCTURED, AND CONCENTRATED: AN ADDITIONAL PATH TO ARCHITECTURAL LICENSURE

Dennis S. Ward, NCARB First Vice President/President-Elect

Ronald B. Blitch, NCARB 2012-13 President

Sponsored by the National Council of Architecture Registration Boards

TOURS 12:00PM–1:30PM

U. OF TORONTO CAMPUS WALKING TOUR RYERSON U. WALKING TOUR

PAPER SESSIONS 2:00PM–3:30PM

ELGIN ROOM | 2:00PM

ARCHITECTURE'S EXPERIMENTAL TURN: MODELS, PROTOTYPES AND TESTBEDS

Geoffrey Thun, U. of Michigan

Protomoment

Anca Trandafirescu & Glenn Wilcox, U. of Michigan

The Evolution of the Full-Scale Artifact in Architectural Academia

William J. Carpenter, Jr. & Freya Schlemmer, Southern Polytechnic State

WENTWORTH ROOM | 2:00PM

BEYOND RELATIONISM

Ferda Kolatan, U. of Pennsylvania

Anonymity and the Making of a Non-relational Architecture

Joshua Taron, U. of Calgary

Four Acts: Between Legibility and Ambivalence

Clark Thenhaus, U. of Michigan

Headless Bellies and Other Forms of Architectural Allusion

Ellie Abrons, U. of Michigan

Real Weirdism

Jason Payne, U. of California Los Angeles

HURON ROOM | 2:00PM

DISCIPLINES AND TERRITORIES: DISCIPLINARY CENTRISM

Chris Perry, Rensselaer Polytechnic Institute

(Un) Building Codes: A Style in Ruins

Michael S. Silver, U. At Buffalo, SUNY

Cloud Architecture

Carla Leitao, Rensselaer Polytechnic Institute

Composition Matters

David Salomon, Ithaca College

Dirty Practices

Helene Furjan, U. of Pennsylvania

KENORA ROOM | 2:00PM

THE ARTICULATE OBJECT 1

Michael Young, The Cooper Union

Glittering Ugly Objects

Adam Fure, U. of Michigan

Literally Anything At All: Ornament in the Age of Seapunk

Wei-Han Vivian Lee & James D Macgillivray, U. of Toronto

Notes on the Appearance of Balloon Animals

Andrew Holder, U. of Michigan

SPECIAL FOCUS SESSION 2:00PM–3:30PM

CIVIC BALLROOM | 2:00PM

INTEGRATED PATHWAYS: NCARB'S NEW IDP & ARE

Harry M. Falconer, Jr., National Council of Architecture Registration Boards

COFFEE BREAK 3:30PM–4:00PM

PROVINCIAL BALLROOM / EXPO HALL

PAPER SESSIONS 4:00PM–5:30PM

SIMCOE ROOM | 4:00PM

ARCHITECTURE'S COMPLEXITY COMPLEX

Brennan Buck, Yale U. & David Freeland, SCI-Arc

Contradicting Complexity: Generative Systems and the Insurgent Misfit

Max Kuo, Harvard U.

An Interior Complex

Kristy Balliet, The Ohio State U.

Creature Comforts: Toward a Duckered Shed

Julia Sedlock, NJIT

ELGIN ROOM | 4:00PM

ARE WE STILL LEARNING FROM...?

Kathy Velikov, U. of Michigan

Ethics and Rhetoric in Learning-From

Christine Abbott & Justin Scherma, Washington U. in St. Louis

Second City: Chicago's Accessory Urbanism

Kyle Reynolds, U. of Wisconsin-Milwaukee

Learning from Las Vegas, in Phnom Penh

Shelby Elizabeth Doyle, Louisiana State U.

The Second City: Notes on Chicago's Funny Urbanism

John McMorrough & Julia McMorrough, U. of Michigan

WENTWORTH ROOM | 4:00PM

BEYOND THE FRINGE: RECONSIDERING ARCHITECTURAL CITIZENSHIP

Anna Gloria Goodman, U. of California, Berkeley &

Shawin Roudbari, The U. of Colorado Boulder

Contingent Urbanism: Agency in (Re)making Contemporary Places

B.D. Wortham-Galvin, Portland State U.

The Humanitarian Architect: Notes on Ethical Engagement

Suzanne Harris-Brandts, U. of Waterloo

'Development Issues': Traveling Theories, Apartheid Criticism and the 'Social Turn' in Architectural Education

Sharóne L. Tomer, U. of California, Berkeley

HURON ROOM | 4:00PM

CODED ENVIRONMENTS: EXPANDING THE AGENCY OF BIG DATA

Maya Przybylski & Mona El Khafif, U. of Waterloo

Digital Matatus: Using Mobile Technology to Visualize Informality

Sarah Williams, MIT

Jacqueline Klopp, Columbia U.

Daniel Orwa, U. of Nairobi

Peter Waiganjo, U. of Nairobi

Adam White, GROUPSHOT

Purge, Parse, Patch: Designing in a Point Cloud

Sara Lum, South Dakota State U.

Forecasting Nets

John Knuteson, Virginia Tech

Paola Zellner-Bassett, Virginia Tech

Thomas Martin, Virginia Tech

The Elusiveness of Data-Driven Urbanism

Anthony P. Vanky, MIT

KENORA ROOM | 4:00PM

THE ARTICULATE OBJECT 2

Michael Young, The Cooper Union

Aesthetic Technologies

David Salomon, Ithaca College

Affect and Affection

Jonathan Massey, California College of the Arts

Sympathy and Surface, In Depth and Difference

Andrew Lucia, Cornell U.

SPECIAL FOCUS SESSION 4:00PM–5:30PM

CIVIC BALLROOM | 4:00PM

WOMEN'S LEADERSHIP COUNCIL

Carmina Sanchez-del-Valle, Hampton U.

Judith Sheine, U. of Oregon

Christine Theodoropoulos, California Polytechnic State U., San Luis Obispo

KENT ROOM | 4:00PM

BEGINNING DESIGN (NCBDS30:IIT)

Leslie Johnson & Catherine Wetzel, Illinois Institute of Technology

Jennifer Akerman, U. of Tennessee Knoxville

Erin Carraher, U. of Utah

Peter Raab, U. of Texas Austin

OPENING PLENARY 6:00PM

DOMINION BALLROOM

MISSION STATEMENTS

Many things have changed and many things have remained the same in architectural education. This we know. Yet the debate as to what requires conservation and what requires experimentation continues. In this opening keynote event, seven academic leaders of a new generation have been asked to present what they consider to be an ideal mission statement of architectural education, free from the constraints that institutional and professional inertia often impose, in order to articulate what is new or persistent about architecture in the 21st century.

John McMorrough, U. of Michigan

Heather Woofert, Washington U. in St. Louis

Chris Perry, Rensselaer Polytechnic Institute

Ferda Kolatan, U. of Pennsylvania

Jason Payne, U. of California Los Angeles

Marcelo Spina, SCI-Arc

Jonathan Massey, California College of the Arts

RECEPTION 7:30PM

PROVINCIAL BALLROOM



FRIDAY

BREAKFAST 8:00AM
PROVINCIAL FOYER

REGIONAL CAUCUSES 8:30AM–10:00AM

ELGIN ROOM	Gulf Region
WENTWORTH ROOM	West Region
KENORA ROOM	West Central Region
HURON ROOM	Northeast Region
KENT ROOM	East Central Region
SIMCOE ROOM	Mid Atlantic Region
DUFFERIN ROOM	Canada Region

MEETINGS 8:30AM–12:00PM

CITY HALL ROOM
JAE DESIGN COMMITTEE MEETING (Private)

CIVIC BALLROOM
JAE REVIEWS COMMITTEE MEETING (Private)

COFFEE BREAK 10:00AM–10:30AM
PROVINCIAL BALLROOM / EXPO HALL

PAPER SESSIONS 10:30AM–12:00PM

ELGIN ROOM | 10:30AM
FICTIONAL FRONTIERS AND SPECULATIONS ON THE REAL
Rhett Russo, NJIT

Constructing the Political Image of the Everyday: Fiction or Authenticity in Participatory Architecture
David Franco, Clemson U.

Stones of Teeth: The Thoughtful Object and the Fictive Dimension
Anca Matyiku, McGill U.
Chad Morgan Connery, McGill U.

Towards an Unfindable Architecture: A Ludic Theory of 'Pataphysics and Architecture'
Seth McDowell, U. of Virginia

Behavioural Production: A Swarm-Printed Architecture
Robert Stuart-Smith, Architectural Association School of Architecture



WENTWORTH ROOM | 10:30AM

FROM TECTONIC TO TECHNIQUE: ADVENTURES IN ARCHITECTURE'S ONTOLOGIES

Dora Epstein Jones, SCI-Arc

Mute Icons

Marcelo Spina, SCI-Arc

On the (im)Possibility of Reading: The Ontology of Technique as Explored Through the Early Work of Peter Eisenman

Charles Crawford, NewSchool of Architecture and Design

Rendering Environment

Andrew Atwood, U. of California, Berkeley

KENORA ROOM | 10:30AM

HOW DO WE DEFINE ARCHITECTURAL RESEARCH TODAY?

Duks Koschitz, Pratt Institute

Architecture Center for Responsive Enclosures: Towards an Interdisciplinary Research Model

Lawrence Blough, Pratt Institute

Architecture in the Penumbra

Marcelyn G. Gow, Ulrika Karlsson, & Jonas Ivarsson, SCI-Arc

Enriching Architectural Scholarship by Building on Boyer

Chris L. Cosper, Ferris State U.

Research as Story Building: The Case of the Active Environment

Alexandros Tsamis, Universidad Adolfo Ibanez Design Lab UAI

HURON ROOM | 10:30AM

RESOURCE TERRITORIES

Rania Ghosn, MIT

Industrialization of Abundant Natural Resources: Absorbing Efficiencies

Dan Adams, Northeastern U.

Transforming Architecture Through Symbiosis: Waste as a Resource

Alexis Gregory, Mississippi State U.

Pop Rocks

Joseph Dahmen, Matthew Soules & Amber Frid-Jimenez,
U. of British Columbia

Hunting for Ourselves: Behaviour and the Pursuit of Ecological Good

Amrit Kaur Phull, U. of Waterloo

SPECIAL FOCUS SESSIONS 10:30AM–12:00PM

CHURCHILL ROOM | 10:30AM

DESIGN-BUILD AWARDS

David W. Hinson, Auburn U.

Audi-Fab Design Build Research Studio

Emily Baker, American U. of Sharjah

Homo Ludens | Homo Faber

Christopher D. Trumble, U. Of Arizona

Riverlands Avian Observatory

Andrew Colopy, Washington U. In St. Louis

Kenneth Joseph Tracy, American U. Of Sharjah

STOP TRAFFIC! MBCI Public Transit Shelters

Hans C. Herrmann, Emily M. McGlohn, Tom Leathem, Alexis Gregory & Lee Carson, Mississippi State University

KENT ROOM | 10:30AM

ARCHITECTURE AND BUILDING TECHNOLOGY IN A POST-CRITICAL AGE

Sponsored Panel Discuss by the Building Technology Educators Society (BTES)

Jonathan Massey, California College of the Arts

Terri Boake, U. of Waterloo

Franca Trubiano, U. of Pennsylvania

James A Doerfler, Philadelphia U.

Erin Carraher, U. of Utah

LUNCH PLENARY 12:00PM–2:00PM

DOMINION BALLROOM

ACSA BUSINESS MEETING + LUNCH

All conference attendees welcome to attend.

TOURS 12:30PM–2:00PM

TORONTO WATERFRONT WALKING TOUR

PAPER SESSIONS 2:00PM–3:30PM

KENORA ROOM | 2:00PM

ON THE USE AND DISUSE OF HISTORY FOR ARCHITECTURE

Anne Bordeleau, U. of Waterloo

Berthing Minotaurs: Urban Islands and Pedagogical Practices of Unsettlement on Cockatoo Island

Thomas Rivard, Lean Productions

History is Not the Past: The Architecture of Carlo Scarpa's Castelvecchio Museum in Verona

Tracey Eve Winton, U. of Waterloo

Uncompromising Reasons for Going West: A Story of Sex and Real Estate, Reconsidered

Nora K. Wendl, Portland State U.

WENTWORTH ROOM | 2:00PM

TERRITORIAL FORM

McLain Clutter, U. of Michigan & Neyran Turan, Rice U.

Weltbauen: Territory and the Architectural Imaginary

Antonio Petrov, U. of Texas At San Antonio

Performing Nation Making: On Landscape Architectural Choreographies and Performative Borders in the South China Sea

Lukas Pauer, RMIT U.

Mallopolo: A Game of Building Agglomeration

Michael Piper, U. of Toronto

The Nonhuman Autonomous Space Agency

Fred Scharmen, Morgan State U.

Territorial Form and the Logistical

Jesse LeCavalier, NJIT

ELGIN ROOM | 2:00PM

THE PROBLEM. 1

Erin Besler & Sarah Hearne, UCLA

Part Problems / Problem Parts

Clark Thenhaus, U. of Michigan

Consequences of Proportional Systems in Architecture

Mollie Claypool, U. College London

Beyond The Problem

Andrew Atwood, U. of California, Berkeley

SPECIAL FOCUS SESSIONS 2:00PM–3:30PM

CIVIC BALLROOM | 2:00PM

RESEARCH + DESIGN PROJECTS | DISCUSSION

Rhett Russo, NJIT & Heather Woofter, Washington U. in St. Louis

This session is to recognize and discuss this year's exhibited Research + Design Projects. For a complete list of projects, see page 29.

PROVINCIAL BALLROOM / EXPO HALL | 2:00PM

ACSA DATA: RESEARCH GOALS, METHODS, AND PROJECTS

Lian Chang, ACSA Director of Research and Information

CHURCHILL ROOM | 2:00PM

CREATIVE ACHIEVEMENT / DIVERSITY ACHIEVEMENT AWARDS

John Cays, NJIT

The Cal Poly Los Angeles Metropolitan Program In Architecture and Urban Design (Cpla_metro)

Stephen J. Phillips, California Polytechnic State U.

Possible Mediums Project

Adam Fure, U. of Michigan; Kelly Bair, U. of Illinois at Chicago; Kristy Balliet, The Ohio State U. & Kyle James Miller, Syracuse U.

Architecture Q-Arc Initiative

Neal J.Z. Schwartz, California College of the Arts

HURON ROOM | 2:00PM

JAE 69:1 CRISIS

Ivan Rupnik, Northeastern U. & Aaron Sprecher, McGill U.

CITY HALL ROOM | 2:00PM

DEMYSTIFYING RESILIENCE: THE POWER OF COMMUNITY-BASED EDUCATION AND DESIGN

Jessyca Henderson, American Institute of Architects

Sponsored by the American Institute of Architects

David Hill, North Carolina State U.

Dana Cupkova, Carnegie Mellon U.

Keith Krumwiede, Darius Sollohub, and Georgeen Theodore, NJIT

KENT ROOM | 2:00PM - 5:30PM

NAAB: ARCHITECTURE PROGRAM REPORT PREPARATION

Andrea Rutledge, NAAB Executive Director

COFFEE BREAK 3:30PM–4:00PM

PROVINCIAL BALLROOM / EXPO HALL

PAPER SESSIONS 4:00PM–5:30PM

KENORA ROOM | 4:00PM

THE ENVIRONMENT SCHISM

Lydia Kallipoliti, Syracuse U.

The Order of Order: Towards an Environmental Functionalism

Caroline O'Donnell, Cornell U.

Skin Problems

James Lowder, The Cooper Union

Eco-machinic Others: From Polarities to Gradients

Dana Cupkova, Carnegie Mellon U.

Beyond Nature: Architecture and the Production of Environment

Gabriel Fuentes, Marywood University

ELGIN ROOM | 4:00PM

THE PROBLEM. 2

Erin Besler & Sarah Hearne, UCLA

The Program as Problem: Origins and Impact of CRS's Problem Seeking

Brian Kaplan Schermer, U. of Wisconsin-Milwaukee

Architecture's Digital Model Problem

David Eskenazi, The Ohio State U.

The Toolpath Problem: Compressing Representation and the Real

Gabriel Fries-Briggs, Brendan Shea & Nicholas Pajerski, UCLA

SPECIAL FOCUS SESSIONS 4:00PM–5:30PM

PROVINCIAL BALLROOM / EXPO HALL | 4:00PM

JAE 101: JAEOnline, EDITORIAL PROCESSES, AND NEW INITIATIVES

Marc J. Neveu, JAE Executive Editor

CITY HALL ROOM | 4:00PM

EMPATHETIC STUDIO PEDAGOGY

Lynne Dearborn, U. of Illinois at Urbana-Champaign & Brad Grant, Howard U.

CHURCHILL ROOM | 4:00PM

COLLABORATIVE PRACTICE AWARDS

Gregory A. Luhan, U. of Kentucky

DesignBuildBLUFF: UofU + Colorado Building Workshop at CU Denver

Rick Sommerfeld, U. of Colorado Denver

Design Duluth

Ozayr Saloojee, Vince deBritto, Jamuna Golden & James Wheeler,
U. of Minnesota

Green Building Demonstration Pavilion: Oktibbeha County Heritage Museum

Hans C. Herrmann, Cory Gallo, Brian Templeton, Suzanne Powney, Justin Taylor
& Wayne Wilkerson, Mississippi State U.

Shobak Prrotected Area: Developing a New Model of Ecotourism and Nature Reserve for Jordan

Aziza Chaouni, U. of Toronto

MEETINGS 4:00PM–5:30PM

HURON ROOM | 4:00PM

DPACSA MEETING (Private)

COFFEE BREAK 5:30PM–6:30PM

PROVINCIAL BALLROOM / EXPO HALL

TOPAZ PLENARY 6:30PM

DOMINION BALLROOM

JAE AWARDS

NEW FACULTY TEACHING AWARDS

DISTINGUISHED PROFESSOR AWARDS

TOPAZ MEDALLION KEYNOTE: PETER EISENMAN

AWARDS RECEPTION 7:30PM

CIVIC BALLROOM

Come celebrate and toast to the 2015 Architectural Education Awards winners!

HOTEL FLOOR PLAN

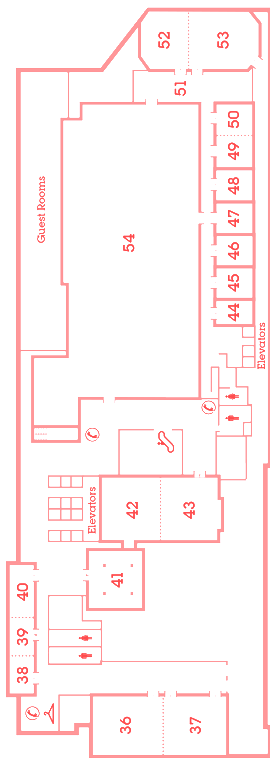

- 36-37 Dominion Ballroom
- 40 Churchill
- 41 City Hall
- 42-43 Provincial Ballroom

- 44 Elgin
- 45 Wentworth
- 46 Kenora
- 47 Huron

- 48 Kent
- 49 Simcoe
- 50 Dufferin
- 52-53 Civic Ballroom

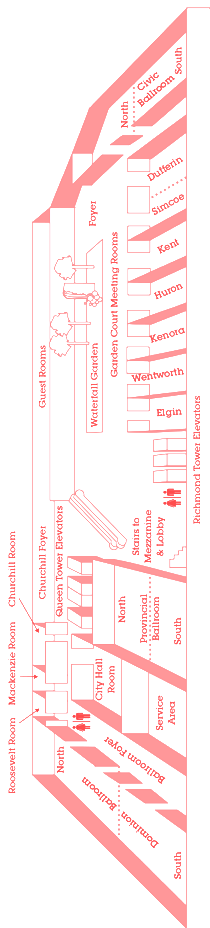

SATURDAY

MEETINGS

CITY HALL ROOM | 8:00AM–9:30AM

TAU SIGMA DELTA BREAKFAST (Invitation Only)

KENORA ROOM | 9:00AM–4:00PM

JAE EDITORIAL BOARD MEETING (Private)

PAPER SESSIONS 9:00AM - 10:30AM

ELGIN ROOM | 9:00AM

OPEN 1

Michael Osman, UCLA

The Human Factor in Prison Design: Contrasting Prison Architecture in the United States and Scandinavia

Megan Fowler, Iowa State U.

Living in the Tropical Landscape a Visual Toolkit: Old Models for Future Buildings

Jacob Brillhart, U. of Miami

A Tale of Two Cities: Dissimilarity and the North American Galleries of Houston and Toronto

Gregory Marinic, U. of Houston

Spain Is Everywhere: Asset Urbanism and the Spatial Avatars of Neoliberalism

Matthew Soules, U. of British Columbia

WENTWORTH ROOM | 9:00AM

PERFORMATIVE ARCHITECTURE: ENTANGLING NEW AUDIENCES

Ariane Lourie Harrison, Yale U.

Cathryn Dwyre, Pratt Institute

A Performative Dance of Agency

Bess Krietemeyer, Syracuse U.

Between the Pyramid and the Labyrinth: Exploring the 'Third Condition'

Paola Zellner-Bassett, Virginia Tech

Staging Architecture: The Early Performances of Diller and Scofidio

Whitney M. Moon, U. of Wisconsin-Milwaukee

Setting and Unsettling the Stage

Beth Weinstein, U. of Arizona

SPECIAL FOCUS SESSIONS 9:00AM - 10:30AM

CIVIC BALLROOM | 9:00AM

SUPER SESSION 1: POSSIBLE MEDIUMS (AND STUDIOS)

Kristy Balliet, The Ohio State U. & Adam Fure, U. of Michigan

Andrew Atwood, U. of California, Berkeley

Kelly Bair, U. of Illinois at Chicago

Brennan Buck, Yale U.

Andrew Holder, U. of Michigan

Kyle Miller, Syracuse U.

CHURCHILL ROOM | 9:00AM

DISTINGUISHED PROFESSOR AWARDS

Thomas Fowler IV, California Polytechnic State U.

Elizabeth Danze, U. Of Texas At Austin

Michael Fifield, U. Of Oregon

Julia Williams Robinson, U. Of Minnesota

James Mcleod Steele, U. Of Southern California

Gregory Watson, Louisiana State U.

Topaz Medallion Recipient: Peter Eisenman, Yale U.

KENT ROOM | 9:00AM

ASK THE NAAB

Andrea Rutledge, NAAB Executive Director

COFFEE BREAK 10:30AM-11:00AM

PROVINCIAL BALLROOM / EXPO HALL

PAPER SESSIONS 11:00AM–12:30PM

ELGIN ROOM | 11:00AM

OPEN 2

Erik Ghenoiu, Pratt Institute

Dharavi Redevelopment Project: Contested Architecture and Urbanism

Vandana Baweja, U. of Florida

Reimagining Architectural Theory from the Historicized Periphery

Joseph Godlewski, Syracuse U.

Expanding Notions of Home: Conceptualizing and Representing Global Consciousness in Vancouver

Mari Fujita, U. of British Columbia

WENTWORTH ROOM | 11:00AM

WAY BEYOND BIGNESS

Derek Hoeflerlin, Washington U. in St. Louis

The Building of a Chinese Model New Town: Case Study of the Suzhou Industrial Park

Zhongjie Lin, U. of North Carolina at Charlotte

From Masonry Design to Social Agency

Hooman Koliji, U. of Maryland

Losing Ground: Urban Sacrifice Zones in the Mississippi River Basin

Shelby Elizabeth Doyle, Louisiana State U.

SPECIAL FOCUS SESSIONS 11:00AM–12:30PM

CIVIC BALLROOM | 11:00AM

SUPER SESSION 2: THE CORE CURRICULUM TOMORROW

David Ruy, Pratt Institute

Lola Sheppard, U. of Waterloo

Lydia Kallipoliti, Syracuse U.

Michael Osman, UCLA

Rhett Russo, NJIT

Clark Thenhaus, U. of Michigan

Michael Young, The Cooper Union

PROVINCIAL BALLROOM / EXPO HALL | 11:00AM

COMPREHENSIVE AND INTEGRATIVE DESIGN: NAAB BEST PRACTICES

Hsinming Fung, SCI-Arc, ACSA President

John Cays, NJIT

Robert Shuman Jr., Temple U.

Scott Veazey, President-Elect, National Architectural Accrediting Board

Dennis S. Ward, First Vice President/President-Elect, National Council of Architecture Registration Boards

CHURCHILL ROOM | 11:00AM

FACULTY DESIGN AWARDS

Mo Zell, U. of Wisconsin-Milwaukee

Domestic Hats

Jennifer Bonner, Georgia Institute of Technology

Empty Pavilion

McLain Clutter, U. of Michigan & Kyle Reynolds, U. of Wisconsin-Milwaukee

Jujuy Redux

Maximiliano Spina, Woodbury U., Marcelo Spina, SCI-Arc & Georgina Huljich, UCLA

Underlying Structures

Maria Hurtado de Mendoza, NJIT / estudio.entresitio Cesar Jimenez de Tejada, Jose Maria Hurtado de Mendoza & Alvar Ruiz, estudio.entresitio

KENT ROOM | 11:00AM

BUILDING AN AGENDA FOR DESIGN & HEALTH RESEARCH

Andrew Dannenberg, U. of Washington, ACSA Public Director

Elizabeth Chu Richter, President, American Institute of Architects

Kent Spreckelmeyer, U. of Kansas

Hilary Sample, Columbia U.

Lynne Dearborn, U. of Illinois at Urbana-Champaign

EXPO HALL NETWORKING + COFFEE 12:30PM–2:30PM

PROVINCIAL BALLROOM / EXPO HALL

TOURS 1:00PM–2:30PM

TOWERS WALKING TOUR

ARTS & PERFORMANCE WALKING TOUR

PAPER SESSIONS 2:30PM–4:00PM

WENTWORTH ROOM | 2:30PM

BEYOND PATRONAGE

Joyce Hwang, U. At Buffalo, SUNY

Installation Work

Anna Neimark, SCI-Arc

Unexpected Definitions: Practicing With a City

Cathlyn Newell, U. of Michigan & Brandon Weiner, Creative Rights

On the Agency of Architecture in Contemporary Public Education

Erkin Özay, U. At Buffalo, SUNY

From Institutional to Small-Scale Economic Structures

Luis Diego Quiros, U. of Maryland

ELGIN ROOM | 2:30PM

DESIGN AGENCY BY ENGAGING INDUSTRY

Neeraj Bhatia, California College of the Arts

Fast Casual Architecture

Karen J. Lewis, The Ohio State U.

In Adjacency: Architecture and the Waste Management Industry

Curt Anderson Gambetta, Princeton U.

DredgeFest: Social Experiments in Sedimentary Landscapes

Rob Holmes, U. of Florida & Brett Milligan, U. of California, Davis

Storm Resilient Design With Precast Concrete: New Practices, New Knowledge Networks

Matt Burgermaster, NJIT

SPECIAL FOCUS SESSIONS 2:30PM–4:00PM

CIVIC BALLROOM | 2:30PM

SUPER SESSION 3: PROBLEMS AT THE PERIPHERY

David Ruy, Pratt Institute & Lola Sheppard, U. of Waterloo

John May, U. of Toronto

Caroline O'Donnell, Cornell U.

Maya Przybylski, U. of Waterloo

Matthew Soules, U. of British Columbia

Rob Stuart-Smith, Architectural Association School of Architecture

SAT

CHURCHILL ROOM | 2:30PM

HOUSING DESIGN EDUCATION AWARDS

Gregory A. Luhan, U. of Kentucky

Four Urban Housing Narratives: Getting the City to Be a Master Developer

Stephen D. Luoni, U. Of Arkansas &

Jeffrey Erwin Huber, Florida Atlantic U.

Incorporating Workforce Housing: In the Sustainable Development Planning and Design of Urban Los Angeles

Kyle Konis, U. Of Southern California

KENT ROOM | 2:30PM

DESIGN AND HEALTH PARTNERSHIPS FOR TEACHING AND RESEARCH

Shannon Criss, U. of Kansas, ACSA West Central Director

Susan Rogers, U. of Houston

Sara Jensen Carr, U. of Hawaii, Manoa

Ronald Macfarlane, Toronto Public Health

COFFEE BREAK 4:00PM–4:30PM

PROVINCIAL BALLROOM / EXPO HALL

CLOSING PLENARY: TSD GOLD MEDALIST 4:30PM–6:00PM

DOMINION BALLROOM

KEYNOTE: THOM MAYNE

A PARTY 7:00PM

Hosted by the Ryerson U., U. of Toronto & U. of Waterloo

LOCATION

TIFF Bell Lightbox

350 King St W, Toronto, ON M5V 3X5, Canada

Malaparte Room on the 6th floor

CHICAGO ARCHITECTURE BIENNIAL

The State of the Art of Architecture

October 3, 2015 –
January 6, 2016

Professional Preview

October 1–2, 2015

Public Opening Weekend

October 3–4, 2015

Sarah Herda & Joseph Grima
Artistic Directors

chicagoarchitecturebiennial.org

2015 ACSA Fall Conference

October 8-10, 2015 | Syracuse, NY

CALL FOR ABSTRACTS NOW OPEN

acsa-arch.org/conferences

Between the *Autonomous*
& *Contingent* Object

2015 ACSA Administrators Conference

November 12-14, 2015 | San Juan, Puerto Rico

acsa-arch.org/conferences

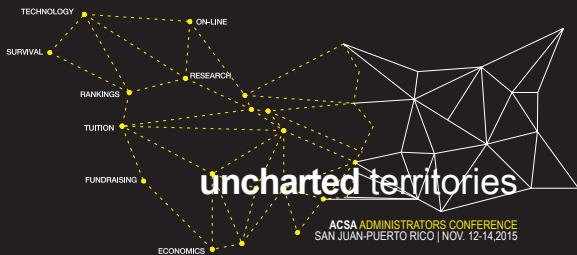

RESEARCH + DESIGN PROJECT EXHIBITION

ARCHITECTURE IN AN EXPANDED FIELD

Species Niches // Ariane Lourie Harrison, Yale & Seth Harrison, Harrison Atelier

Wandering Wardrobe // Nerea Feliz, U of Texas at Austin

Hydrofutures // Swarnabh Ghosh, Diller Scofidio + Renfro

BUILDING BEHAVIORS

Resonant Surface // Kenneth Joseph Tracy, Christine Yogiaman & Lavender Tessemer, American U. of Sharjah

DESIGN RESEARCH IN THE STUDIO CONTEXT

The Primitive Hut Revisited // Faysal Tabbarah, American U. of Sharjah

Man-Made Landscapes: Synthetic Terrains // Nathan Petty, Kansas State U.

Mall Mania // Gregory Marinic, Ziad Qureshi, Roni Kop & Emily Keller, U. of Houston

HISTORY/THEORY

Sympathy and Surface: Constructing Sullivan's Final Treatise // Andrew Lucia, Cornell

HOUSING

Vessel: Housing as Art Container // Nathan Petty & Sheena Garcia, Kansas State

MATERIALS

Parametric Masonry Textiles // Lawrence Blough & Ezra Ardolino, Pratt Institute

National Center for Contemporary Arts // Tom Wiscombe, SCI-Arc

Instrumental Variation // Adam Marcus, California College of the Arts

SuperNova: Digital Craft // Volkan Alkanoglu, Georgia Institute of Technology

Vermillion Sands // Matthew Soules, U. of British Columbia

MEDIA INVESTIGATIONS

Vault-in'-Series // Maxi Spina, Woodbury U.

Filament Mind: Luminous Media Architecture // Brian Brush, Columbia U.

OPEN

Precedents and Elements // Jennifer Bonner, Georgia Institute of Technology

Progress Report on the Post Storage City // Curtis Roth & Ian Caine, UTSA

Underwood Pavilion // Andrew Wit, Ball State & Gernot Riether, Kennesaw State

Cover Boy Stage Set // Roger Hubeli & Julie Larsen, Syracuse

URBANISM

Imaging Ruined Nature // Travis Bost, U. of Toronto

Enclave: A Typological Atlas // Roy Cloutier, U. of British Columbia

Figured Block // Kristy Balliet, The Ohio State U.

DMIC: Decentralization and Other Stories // Swarnabh Ghosh, Diller Scofidio + Renfro

Typologies of Asset Urbanism // Matthew Soules, U. of British Columbia

104th ACSA Annual Meeting
CALL FOR TOPICS NOW OPEN
acsa-arch.org/104

SHAPING
NEW
KNOWLEDGES

104th ACSA ANNUAL MEETING 2016



SEATTLE, WA / MARCH 17-19, 2016

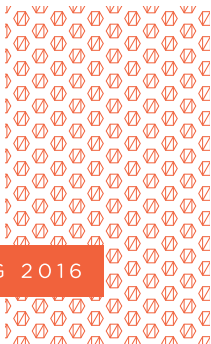

JAE 70:1

Open

Deadline: August 01, 2015



J
A
E

EXHIBITORS

Thank you to this year's exhibitors!
Be sure to visit these great tables in the Exhibit Hall.

Publishers

Actar D
MIT Press
Routledge Taylor & Francis Group

Companies & Organizations

American Institute of Architects
American Institute of Steel Construction
Architect's Newspaper
Autodesk
CIEE: Council On International Educational Exchange
Gensler
National Council of Architectural Registration Boards
Tau Sigma Delta

Schools & Universities

Drury U.
Ryerson U.
U. of Massachusetts, Amherst
U. of North Carolina Charlotte
U. of Toronto
U. of Waterloo

EXHIBIT HALL HOURS

PROVINCIAL BALLROOM

Thursday

7:30PM - 9:00PM (Opening Reception)

Friday

12:00PM - 6:30PM

Saturday

8:30AM - 2:30PM

THOUGHTS



DOODLES

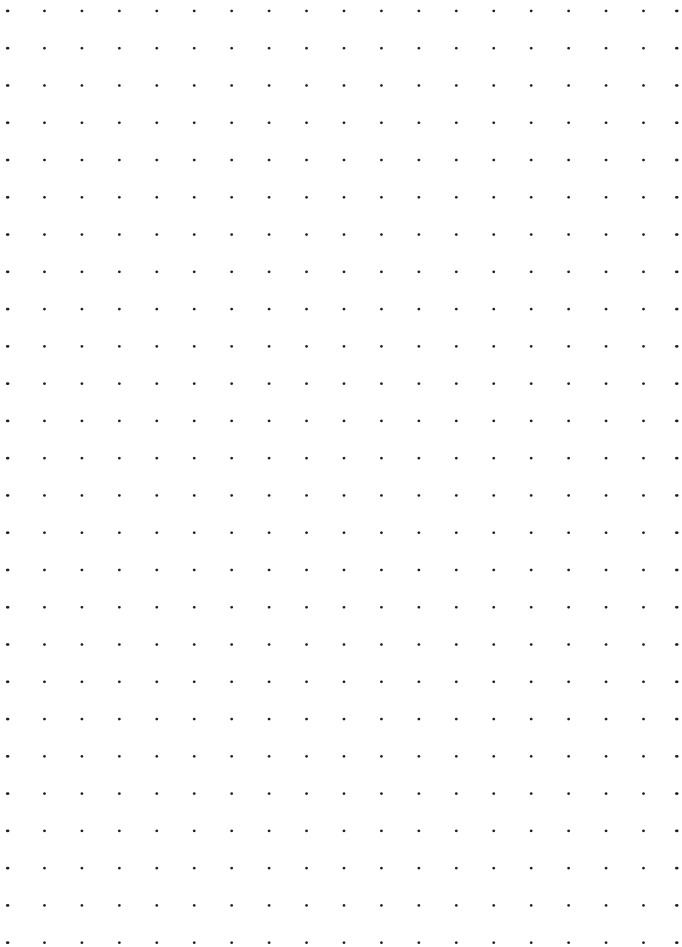

AUTOGRAPHS



2014-2015 ACSA BOARD OF DIRECTORS

President

Hsinming Fung, SCI-Arc

Vice President

Marilys R. Nepomechie, Florida International U.

Past President

Norman R. Millar, Woodbury U.

Secretary

Gregory A. Luhan, U. of Kentucky

Treasurer

Jori A. Erdman, Louisiana State U.

East Central Director

Mo Zell, U. of Wisconsin-Milwaukee

Northeast Director

John Cays, NJIT

Mid-Atlantic Director

Carlos A. Reimers, Catholic U. of America

Gulf Director

David W. Hinson, Auburn U.

West Director

Ryan E. Smith, U. of Utah

West Central Director

Shannon Criss, U. of Kansas

Canadian Director

Leslie Van Duzer, U. of British Columbia

Student Director

Obiekwe M. Okolo, American Institute of Architecture Students

Public Director

Andrew L. Dannenberg, U. of Washington

Executive Director

Michael J. Monti, ACSA

ACSA STAFF

Michael J. Monti, Executive Director

Eric Wayne Ellis, Director of Operations and Programs

Angela DeGeorge, Programs Manager

Pascale J. Vonier, Director of Communications and Media Strategies

Amanda Gann, Publications Manager

Lian Chang, Director of Research and Information

Danielle V. Dent, Membership Manager

DOWNLOAD THE APP!

The free mobile conference app includes everything you need to know about the 103rd ACSA Annual Meeting. The app allows you to quickly find session descriptions, paper abstracts, and speakers. Don't miss the Twitter feed, image galleries and more.

Here are two ways to get the app:

Web Browser

events.quickmobile.mobi

App Store

Download "MobileEvent" by QuickMobile

Event ID: ACSA103